

Critical wildlife corridors will be cut off by border wall construction.

In February 2019, the Department of Homeland Security formally requested the Department of Defense to fund & replace existing structures along the U.S.-Mexico border with pedestrian walls. Here's where that will happen and the wildlife impacted.

Yuma Sector

Species at risk: Sonoran pronghorn
3 project areas • Replacing ~36 miles of existing vehicle barrier and ~6 miles of pedestrian wall with new pedestrian wall



El Paso Sector

Species at risk: Mexican gray wolf
2 project areas • Replacing ~70 miles of existing vehicle barrier with new pedestrian wall



San Diego

Mexicali

Phoenix

Tucson

United States

Mexico

El Paso

- Proposed Pedestrian Wall
- Existing Pedestrian or Vehicle Barrier
- Overlapping Proposed Wall and Existing Barrier
- Defenders Identified Wildlife Corridors
- National Monument
- Tribal Lands
- National Forest
- National Wildlife Refuge
- Barry M. Goldwater Range

N

0 15 30 60 Miles

El Centro Sector

Species at risk: Peninsular desert bighorn sheep
1 project area • Replacing ~15 miles of existing vehicle barrier with new pedestrian wall



Tucson Sector

Species at risk: Jaguar
5 project areas • Replacing ~86 miles of existing vehicle barrier with new pedestrian wall



© Defenders of Wildlife 2019
Service Layer Credits: Sources: Esri, USGS, NOAA

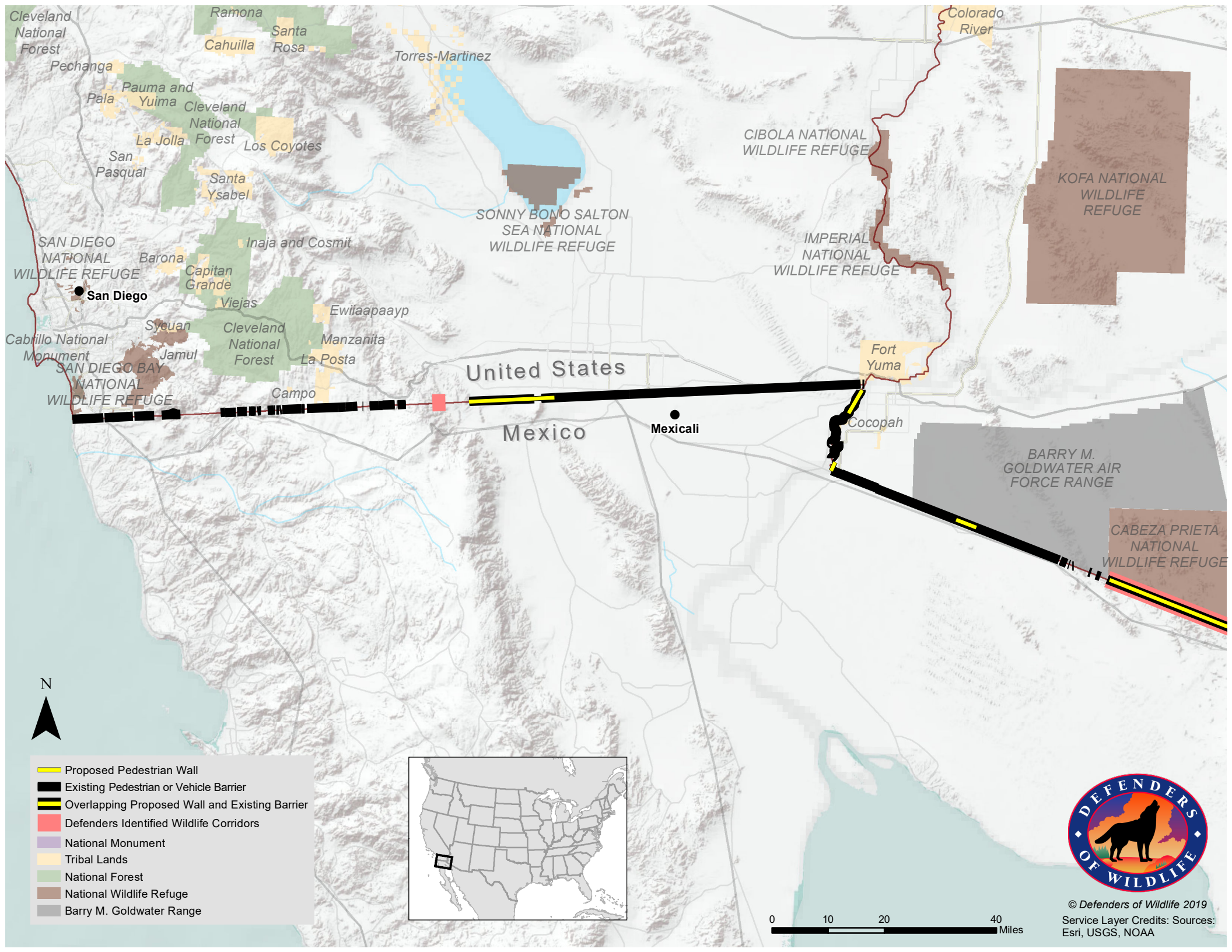

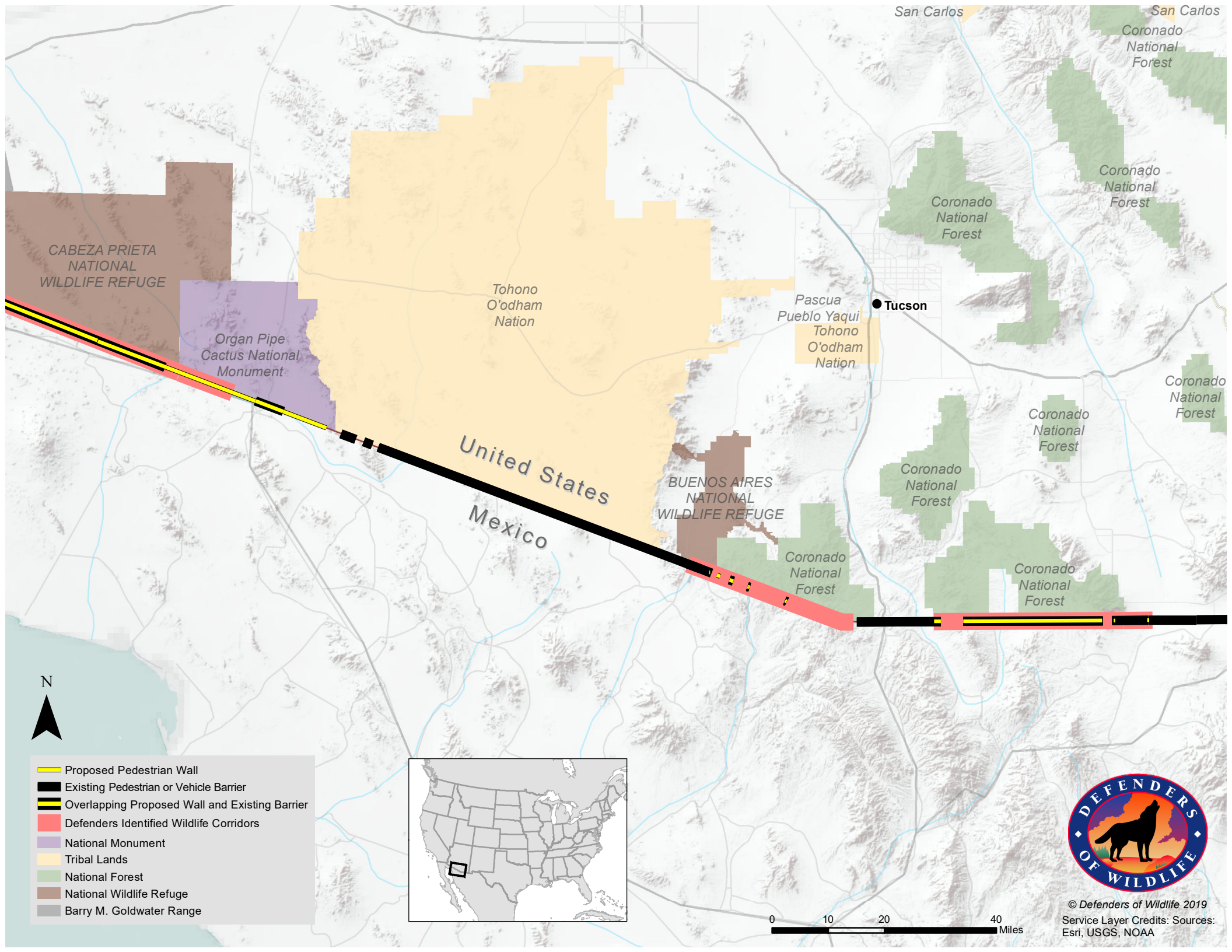

- Proposed Pedestrian Wall
- Existing Pedestrian or Vehicle Barrier
- Overlapping Proposed Wall and Existing Barrier
- Defenders Identified Wildlife Corridors
- National Monument
- Tribal Lands
- National Forest
- National Wildlife Refuge
- Barry M. Goldwater Range

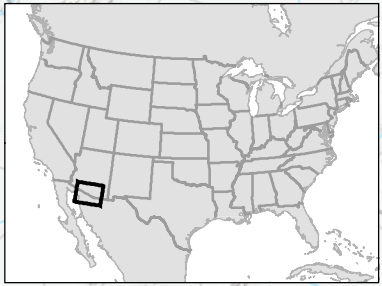

© Defenders of Wildlife 2019
Service Layer Credits: Sources:
Esri, USGS, NOAA

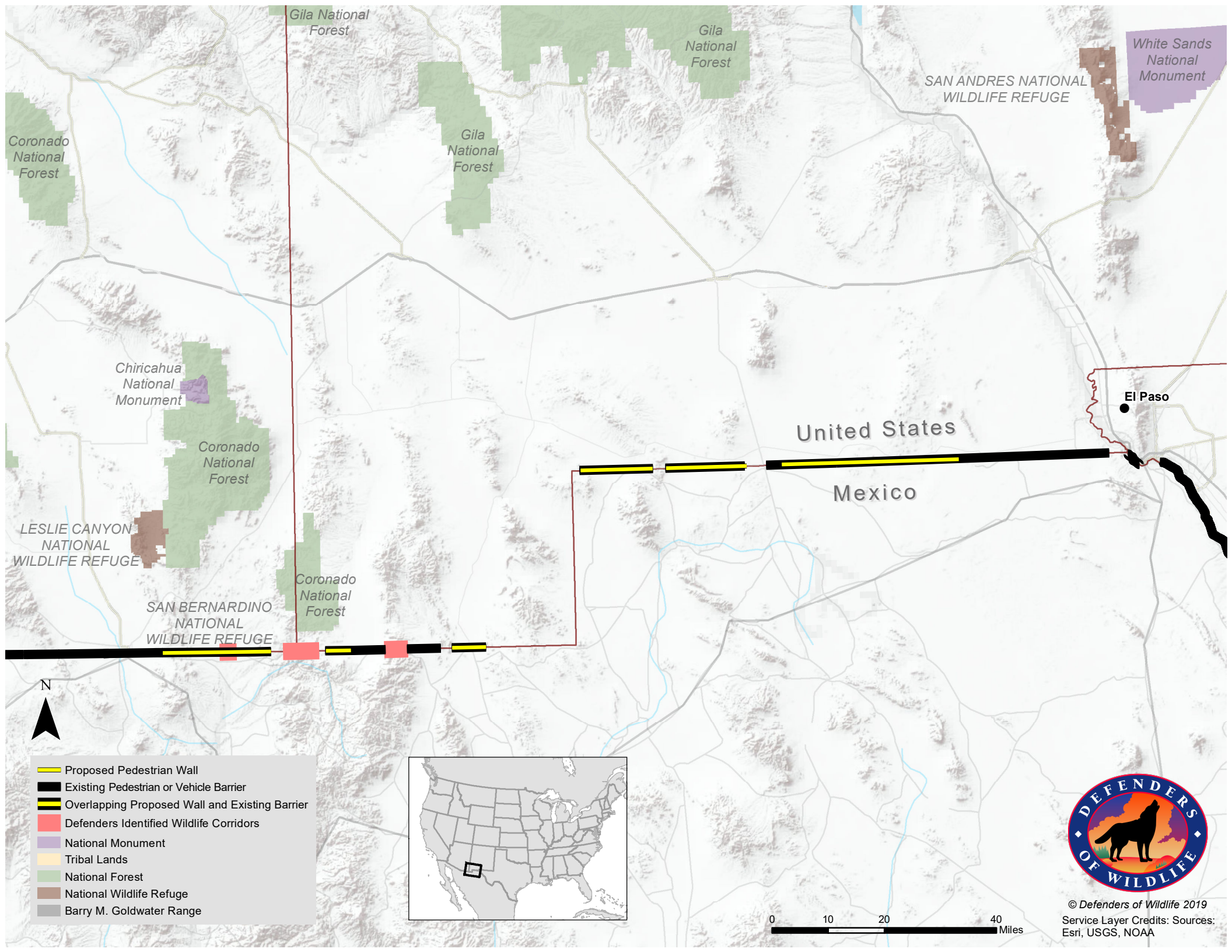

Gila National Forest

Gila National Forest

White Sands National Monument

SAN ANDRES NATIONAL WILDLIFE REFUGE

Coronado National Forest

Gila National Forest

Chiricahua National Monument

Coronado National Forest

LESLIE CANYON NATIONAL WILDLIFE REFUGE

Coronado National Forest

SAN BERNARDINO NATIONAL WILDLIFE REFUGE

United States

Mexico

El Paso

N

- Proposed Pedestrian Wall
- Existing Pedestrian or Vehicle Barrier
- Overlapping Proposed Wall and Existing Barrier
- Defenders Identified Wildlife Corridors
- National Monument
- Tribal Lands
- National Forest
- National Wildlife Refuge
- Barry M. Goldwater Range



© Defenders of Wildlife 2019
Service Layer Credits: Sources: Esri, USGS, NOAA

0 10 20 40 Miles