

## Electric Fence Incentive Projects, 2018

- 2018 Fence Projects
- Grizzly Bear Recovery Zone
- National Park

The Electric Fence Incentive Program completed 43 fence projects in 2018. Securing bear attractants like chicken coops, beehives, and small livestock plays a vital role in grizzly bear conservation efforts and reducing human-bear conflicts.





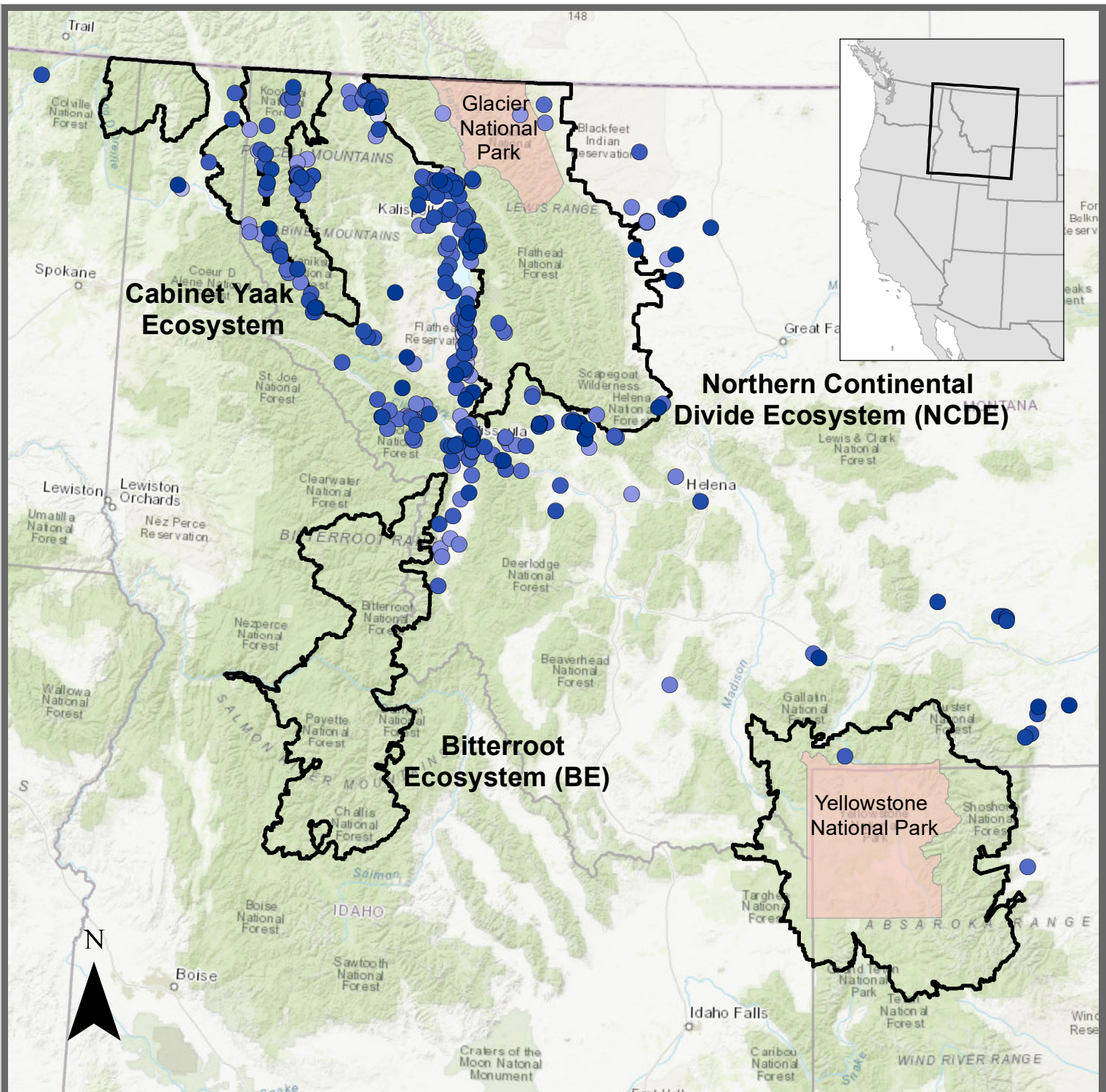

## Defenders of Wildlife

### Electric Fence Incentive Projects 2010-2018

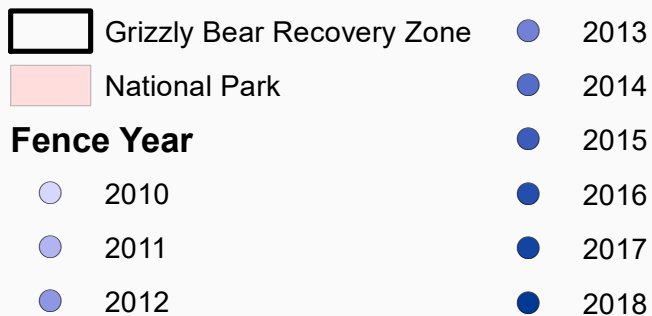



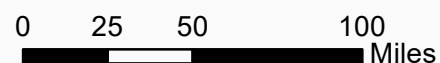



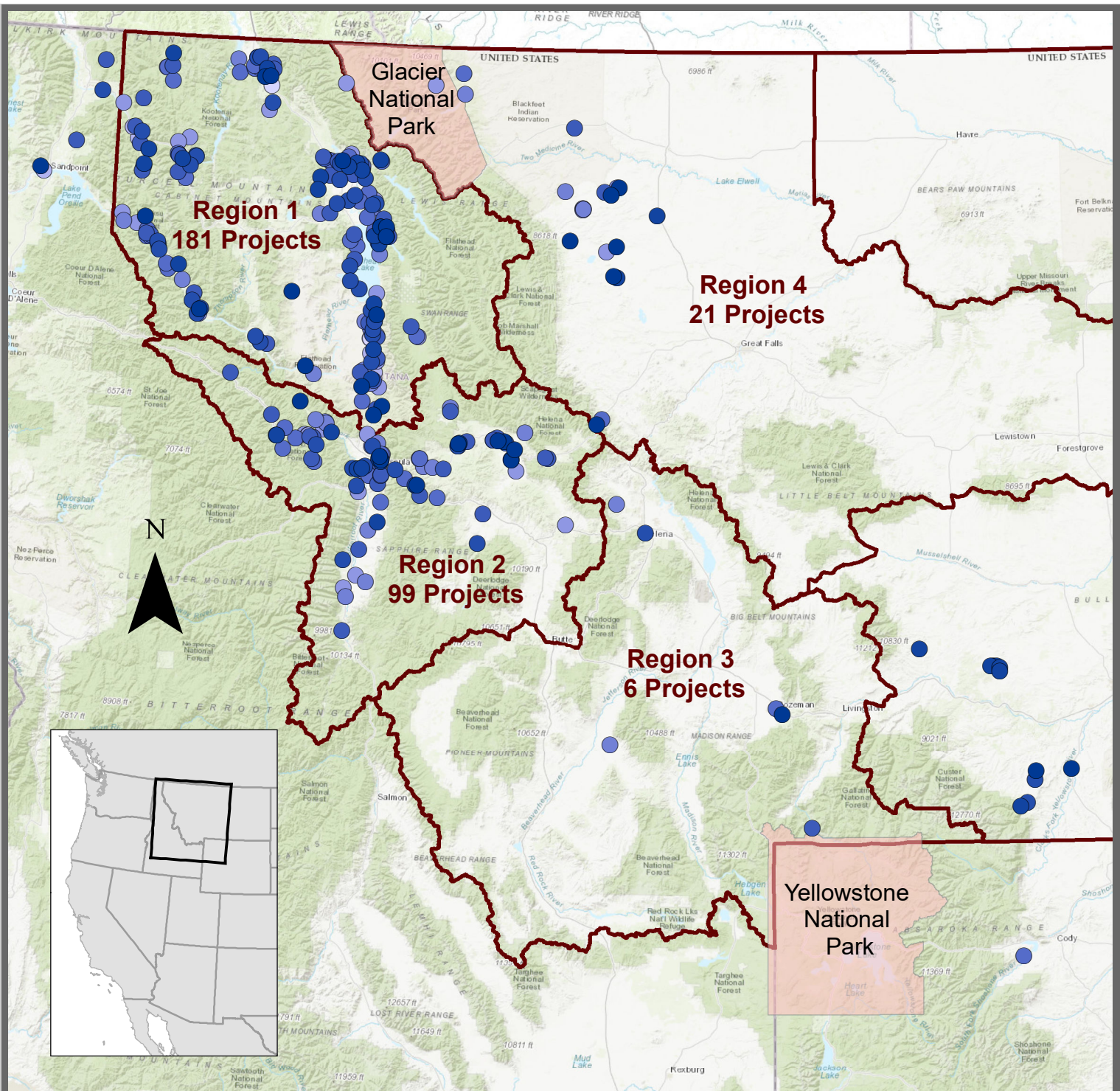



© Defenders of Wildlife 2019.  
Data sources: Natural Earth, Esri







# Defenders of Wildlife Electric Fence Incentive Projects Montana, 2010-2018

- |  |  |
|--|--|
|  National Park  |  2013 |
|  Montana Fish, Wildlife & Parks - Wildlife Administrative Regions |  2014 |
| <b>Fence Year</b>  |  2015 |
|  2010   |  2016 |
|  2011   |  2017 |
|  2012   |  2018 |



© Defenders of Wildlife 2019.  
Data sources: Natural Earth, Esri





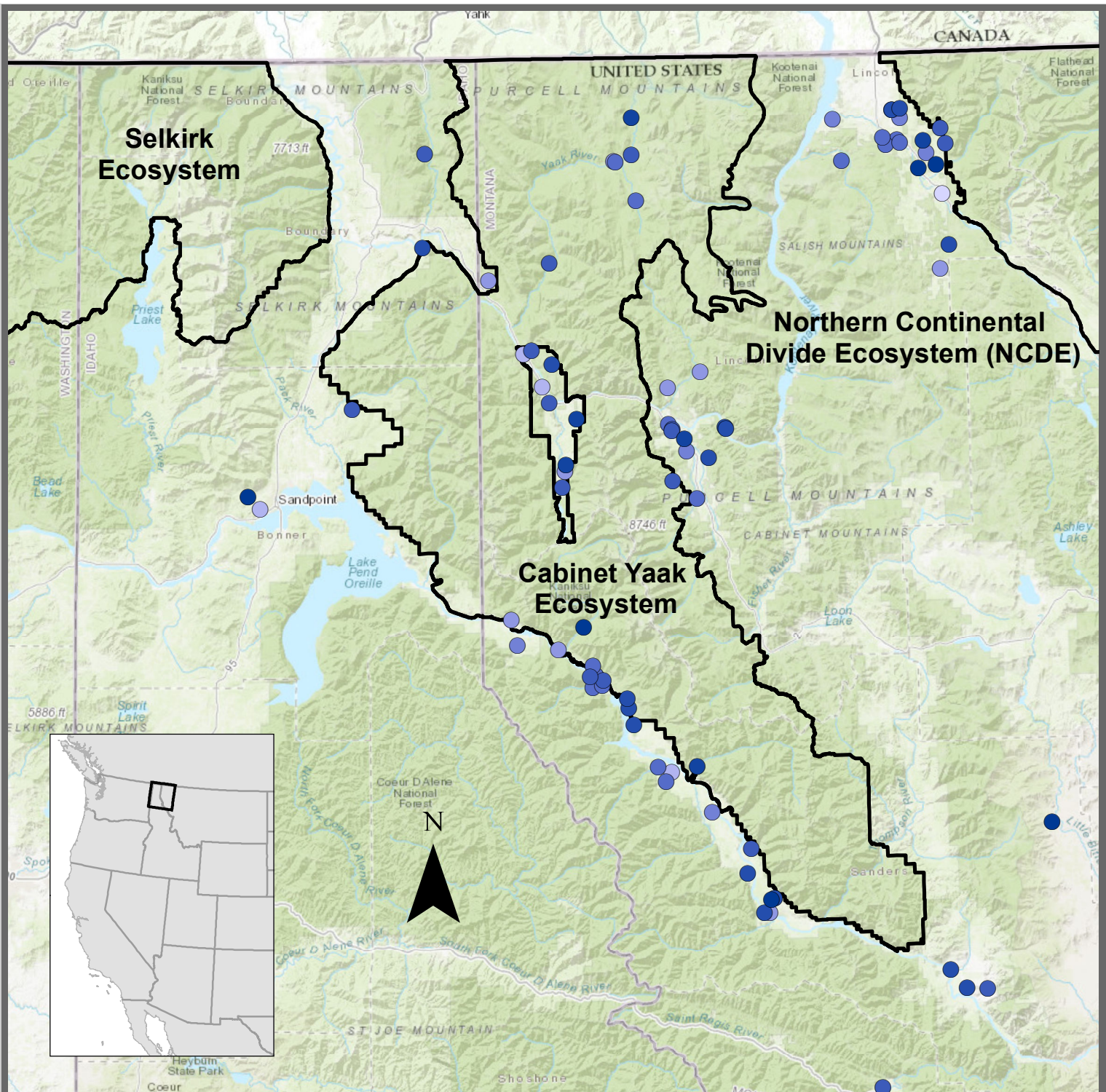

## Electric Fence Incentive Projects Cabinet Yaak Ecosystem 2010-2018

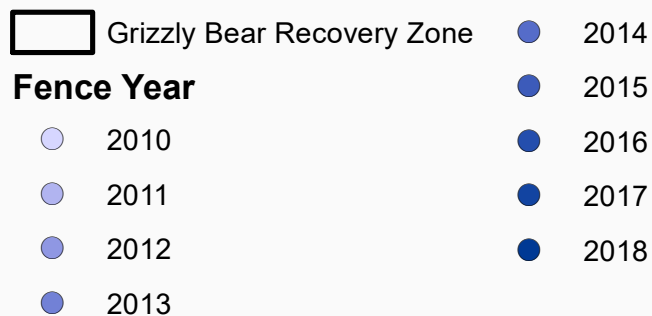

© Defenders of Wildlife 2019.  
Data sources: Natural Earth, Esri

